PLAT OF SURVEY

A PARCEL OF LAND KNOWN AS LOTS 8 thru 14 AND PARTS OF VACATED ALEYS IN THRONE'S ADDITION, BLOCK A, OF THE VILLAGE OF PIONEER AND PART OF OUTLOT 4 SITUATED IN THE SOUTHWEST QUARTER OF SECTION 16, TOWN 9 SOUTH, RANGE 2 WEST, PIONEER VILLAGE, MADISON TOWNSHIP, WILLIAMS COUNTY, OHIO. LOCATED WITHIN THE MICHIGAN MERIDIAN SURVEY OF THE ORIGINAL LAND SUBDIVISIONS OF OHIO.

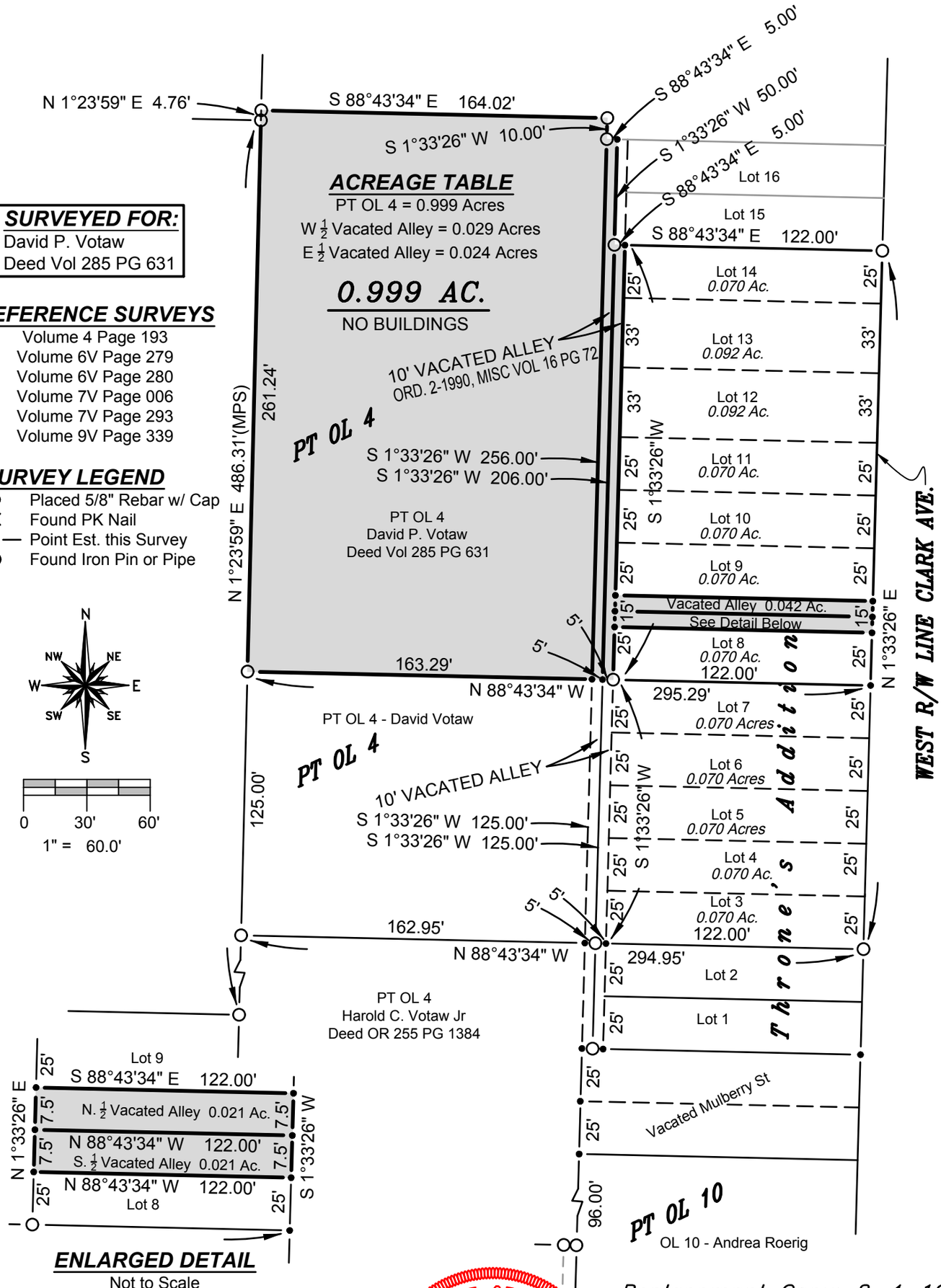

Replacement Copy: 2-4-19

I HEREBY CERTIFY THAT I HAVE SURVEYED THE PREMISES SHOWN ON THE PLAT ABOVE. ALL DIMENSIONS ARE SHOWN IN FEET AND DECIMALS THEREOF. SINCE THIS SURVEY DOES NOT INCLUDE A TITLE SEARCH, THERE COULD BE EASEMENTS OR OTHER ENCUMBRANCES UPON THE LAND WHICH ARE NOT SHOWN ON THIS SURVEY PLAT. IF THESE ARE REQUIRED, PLEASE FURNISH THE NECESSARY INFORMATION. THE BEARINGS AND DISTANCES SHOWN ON THE PLAT ABOVE ARE BASED ON STATE PLANE COORDINATES, SPC83, ZONE-OHIO NORTH. THIS SURVEY HAS BEEN RECORDED IN VOL. 10V PAGE 061 OF THE WILLIAMS COUNTY SURVEY RECORDS.

Brian M. Wieland

BRIAN M. WIELAND - REGISTERED SURVEYOR NO. 8286

STATE OF OHIO
BRIAN M. WIELAND
SURVEYOR
No. 8286
REGISTERED PROFESSIONAL SURVEYOR

DATE: 1-3-19 | JOB: 18-160

WIELAND SURVEYING & ENGINEERING, LLC
14067 COUNTY ROAD 20
WEST UNITY, OH 43570
419-553-0112 VOICE
brian@wielandsurveying.com